BRITISH COUNCIL IELTS™

Directions to Myeongjin Hall, Dongguk University

BRITISH COUNCIL KOREA

주한영국문화원

I. Take the exit No. 1 of Chungmuro Station.
충무로역 1번 출구로 나오세요.

II. Keep going straight for minutes.
쭉 직진해 주세요.

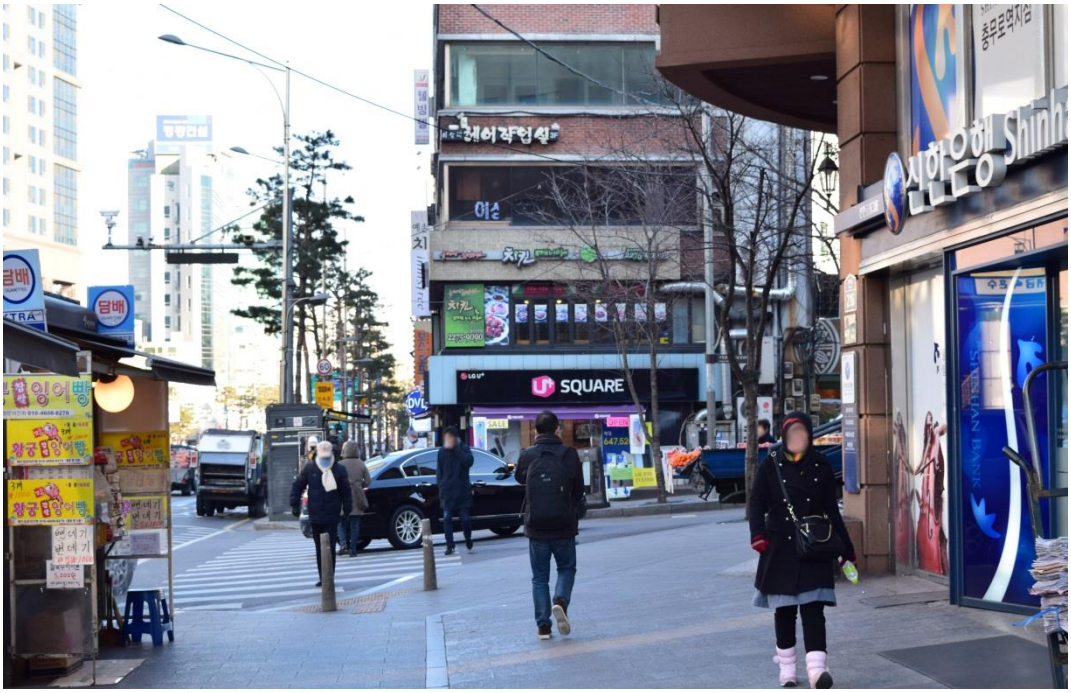

III. Turn right at the third alley.
세 번째 골목에서 우회전 해주세요.

IV. Go straight for a minute.
일분 정도 직진해 주세요.

V. At the small intersection, turn left.
작은 사거리에서 좌회전 하세요.

VI. Soon you can see the entrance of the Univ.
곧 동국대학교 진입로가 나옵니다.

VII. Go up through the stairs and turn right.
계단으로 올라가 우회전 해주세요.

VIII. Go straight.
직진해 주세요.

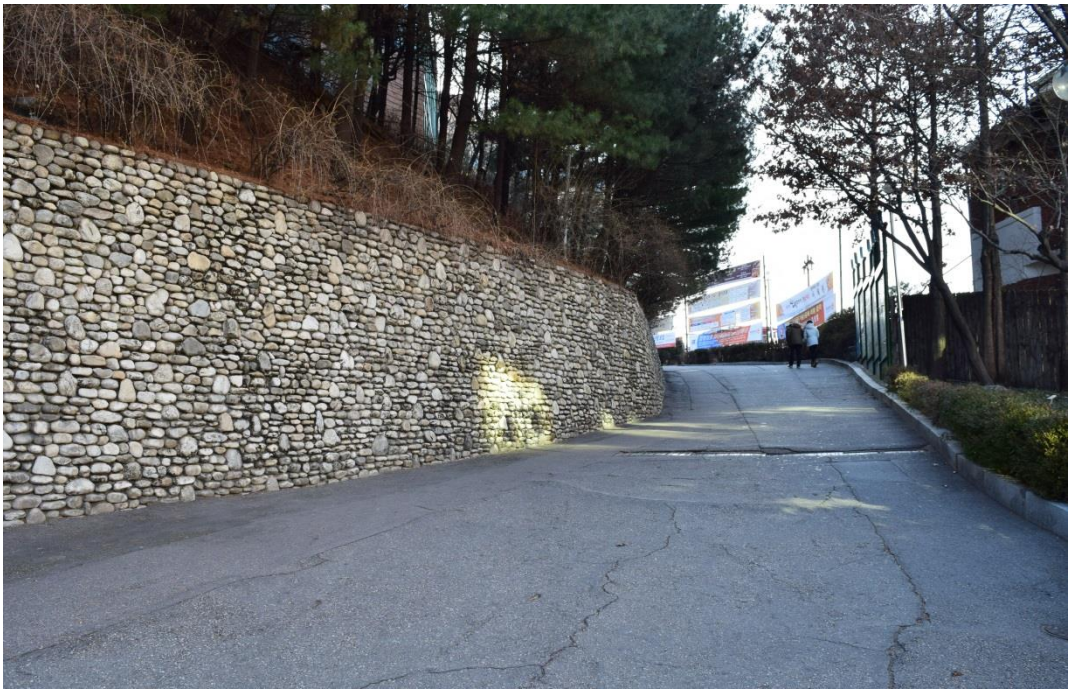

IX. Go up through the stairs.
계단으로 올라가 주세요.

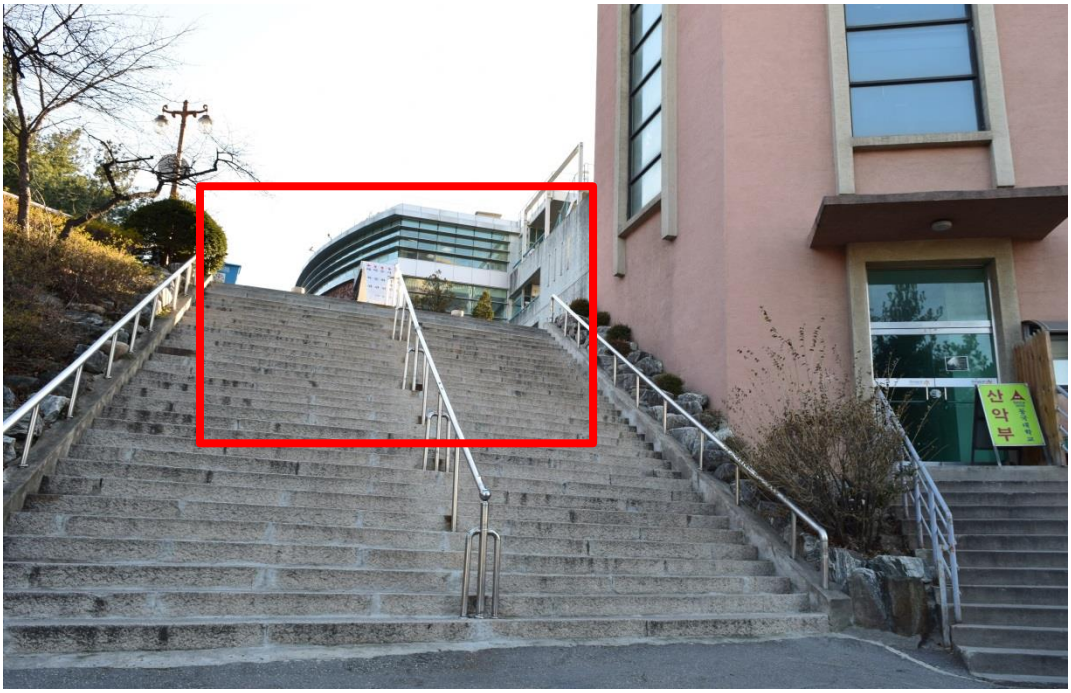

X. Keep going straight.
직진합니다.

XI. Take the left fork.
좌측 길로 올라가세요.

XII. You can find the building.
명진관이 나옵니다.